PATIENT

Poppy Sule

SPECIES

Canine

BREED

Blue French Bulldog

SEX

Female

Age

3 years

WEIGHT

32 #

INTERPRETED BY

 Remo Lobetti, BVSc,
 MMedVet (Med), PhD, Dipl.
 ECVIM

IMAGING PERFORMED BY

Dr Mack

HOSPITAL NAME

Northside Veterinary Clinic

REFERRING VET

Dr Mack

INVOICE

304087

DATE

4/7/23

PRESENTING CLINICAL SIGNS

History: Change in bark week ago, anorexia past 24 hours.

Physical Examination: Deep ulcerations on tongue, bruising in pharyngeal and laryngeal area, icterus.

Urinalysis: N/A.

CBC: N/A.

Serum Biochemistry: N/A.

Radiographic Findings: N/A.

ULTRASONOGRAPHIC EXAMINATION OF THE ABDOMEN
Urinary System

Full urinary bladder with a normal thickness and appearance of the wall. Normal anechoic urine with no sediment or uroliths evident.

Normal trigone area, proximal urethra, and iliac blood vessels.

Normal iliac lymph nodes. Ureters not visualized.

Normal renal size, echogenic appearance, cortico-medullary differentiation, pelvis, and capsule.

Reproductive System

N/A.

Adrenal Glands

Normal shape, echogenic appearance, position, and size.

Spleen

Normal size and echogenic appearance. Smooth homogenous parenchyma, regular curvilinear capsule, and normal vasculature. No inflammatory, neoplastic, infarction, or infiltrative changes evident.

Liver

Normal size, echogenic appearance, portal markings, and regular curvilinear capsule. No nodules or masses evident.

Gall bladder

Full containing normal anechoic bile. Normal thickness and echogenic appearance of the wall. Normal bile duct.

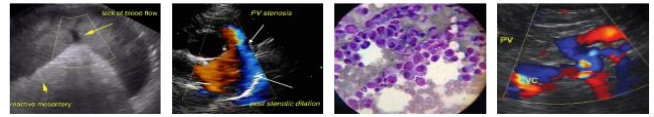
PATIENT
Gastrointestinal

Poppy Sule

Normal appearance of the stomach, duodenum, small intestine, ileo-cecal junction, and colon with no loss of layering, normal wall thickness and peristaltic activity, and no distension of the lumen. Ingesta filled stomach with no obvious pyloric obstruction evident.

SPECIES

Canine

Pancreas
BREED

Blue French Bulldog

Normal size and echogenic appearance. Regular capsule. Normal echogenic appearance of the mesentery and fat surrounding the pancreas.

Free Abdomen
SEX

Prominent mesenteric lymph nodes.
No ascites evident.

Female

Age

3 years

ULTRASONOGRAPHIC FINDINGS

Primary Findings:

- Ingested-filled stomach
- Mesenteric lymphadenomegaly.

WEIGHT

32 #

Secondary Findings:

- None.

INTERPRETED BY

Remo Lobetti, BVSc,
MMedVet (Med), PhD, Dipl.
ECVIM

INTERPRETATION OF THE FINDINGS & FURTHER RECOMMENDATIONS

Although the appearance of the stomach may be an incidental finding gastritis and hypo-motility needs to be considered and with the presenting clinical signs toxin ingestion would be an important etiology.

The most likely etiology for the lymph nodes would be reactive.

Further assessment would be fecal analysis, CBC, serum biochemistry, and possibly endoscopy of the upper GI tract.

Specific therapy would be dependent on an etiological diagnosis.

IMAGING PERFORMED BY

Dr Mack

HOSPITAL NAME

Northside Veterinary Clinic

REFERRING VET

Dr Mack

INVOICE

304087

DATE

4/7/23

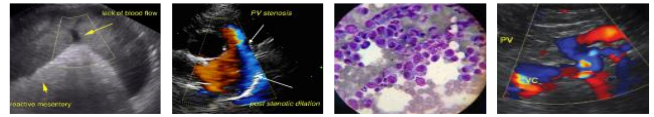

PATIENT

Poppy Sule

SPECIES

Canine

BREED

Blue French Bulldog

SEX

Female

Age

3 years

WEIGHT

32 #

INTERPRETED BY

Remo Lobetti, BVSc,
MMedVet (Med), PhD, Dipl.
ECVIM

IMAGING PERFORMED BY

Dr Mack

HOSPITAL NAME

Northside Veterinary Clinic

REFERRING VET

Dr Mack

INVOICE

304087

DATE

4/7/23

IMAGES

Stomach



The information and recommendations provided are based on the images presented by the referring veterinarian. No evaluation can be communicated regarding pathology that was not visible in the image/video clips provided.

Thank you for this referral. If the clinical or image interpretation does not parallel your findings or if I can be of any further assistance, please contact me.

Remo Lobetti, BVSc, MMedVet (Med), PhD, Dipl. ECVIM (Internal Medicine)
robetti@mweb.co.za